

Share price								
Last updated	Last	+/-	+/- %	Bid	Ask	High	Low	Volume
28/05/2010 09:56:26	+14.45	+0.04	+0.28	14.44	14.45	14.48	14.30	21,326

**Performance**

Period: 1 year

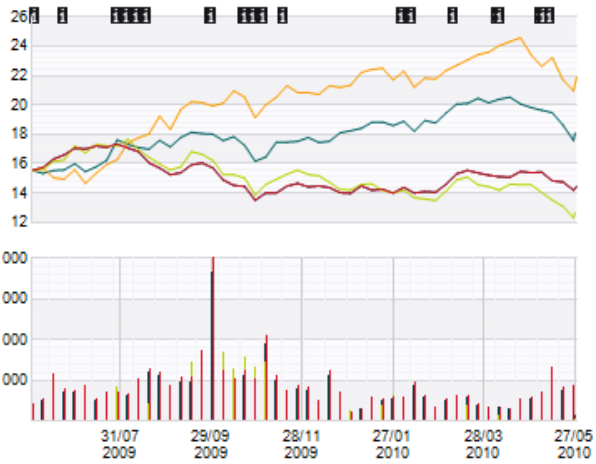

- |  |  |
|--|--|
| <input checked="" type="checkbox"/> CRUCELL AMX    | <input checked="" type="checkbox"/> AMX            |
| <input checked="" type="checkbox"/> CRUCELL NASDAQ | <input checked="" type="checkbox"/> NASDAQ BIOTECH |

Share price								
Last updated	Last	+/-	+/- %	Bid	Ask	High	Low	Volume
28/05/2010 09:56:26	+14.45	+0.04	+0.28	14.44	14.45	14.48	14.30	21,326

**Performance**

Period: 3 years

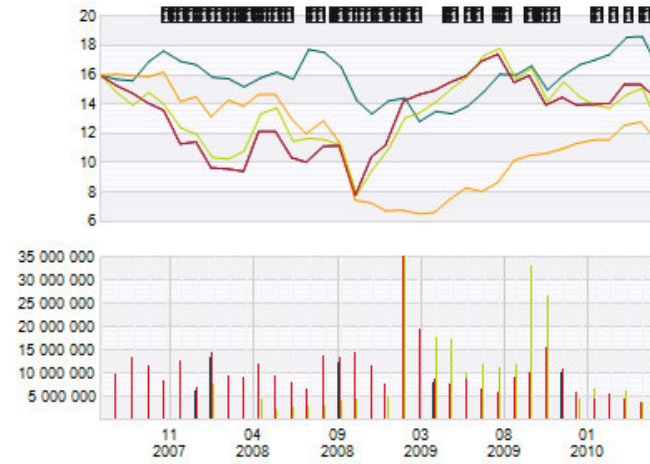

- |  |  |
|--|--|
| <input checked="" type="checkbox"/> CRUCELL AMX    | <input checked="" type="checkbox"/> AMX            |
| <input checked="" type="checkbox"/> CRUCELL NASDAQ | <input checked="" type="checkbox"/> NASDAQ BIOTECH |

Share price								
Last updated	Last	+/-	+/- %	Bid	Ask	High	Low	Volume
28/05/2010 09:56:26	+14.45	+0.04	+0.28	14.44	14.45	14.48	14.30	21,326

**Performance**

Period: 5 years

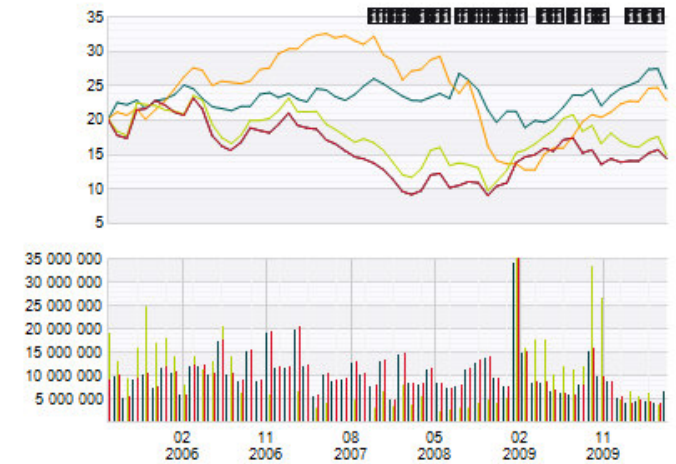

- |  |  |
|--|--|
| <input checked="" type="checkbox"/> CRUCELL AMX    | <input checked="" type="checkbox"/> AMX            |
| <input checked="" type="checkbox"/> CRUCELL NASDAQ | <input checked="" type="checkbox"/> NASDAQ BIOTECH |